

PLAN OF PROPOSED BUILDING IN PLOT Nos 218 & 219 OF SHREE ESTATES
 GOMATHIPURAM SCHEME PART LAY OUT IN THIRUNINRAVUR VILLAGE,
 CHINGLEPUT DISTRICT. scale: (1" = 8'-0") 1:100

A3/335/91
 Surveying Plan

PROPOSALS ROADS BOUNDARY

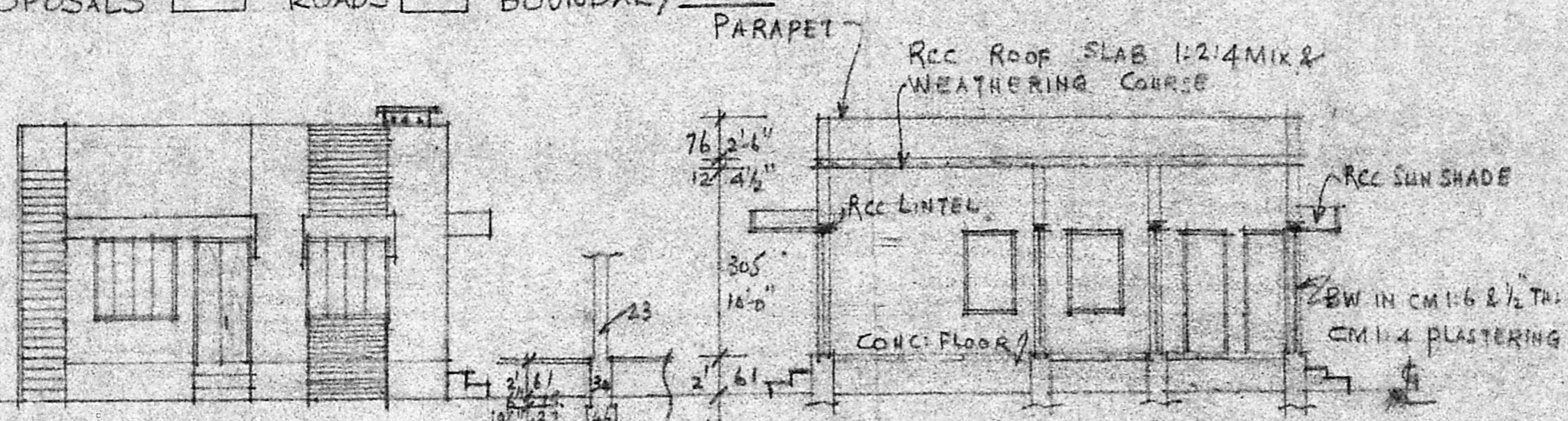

ELEVATION

SECTION ON AB

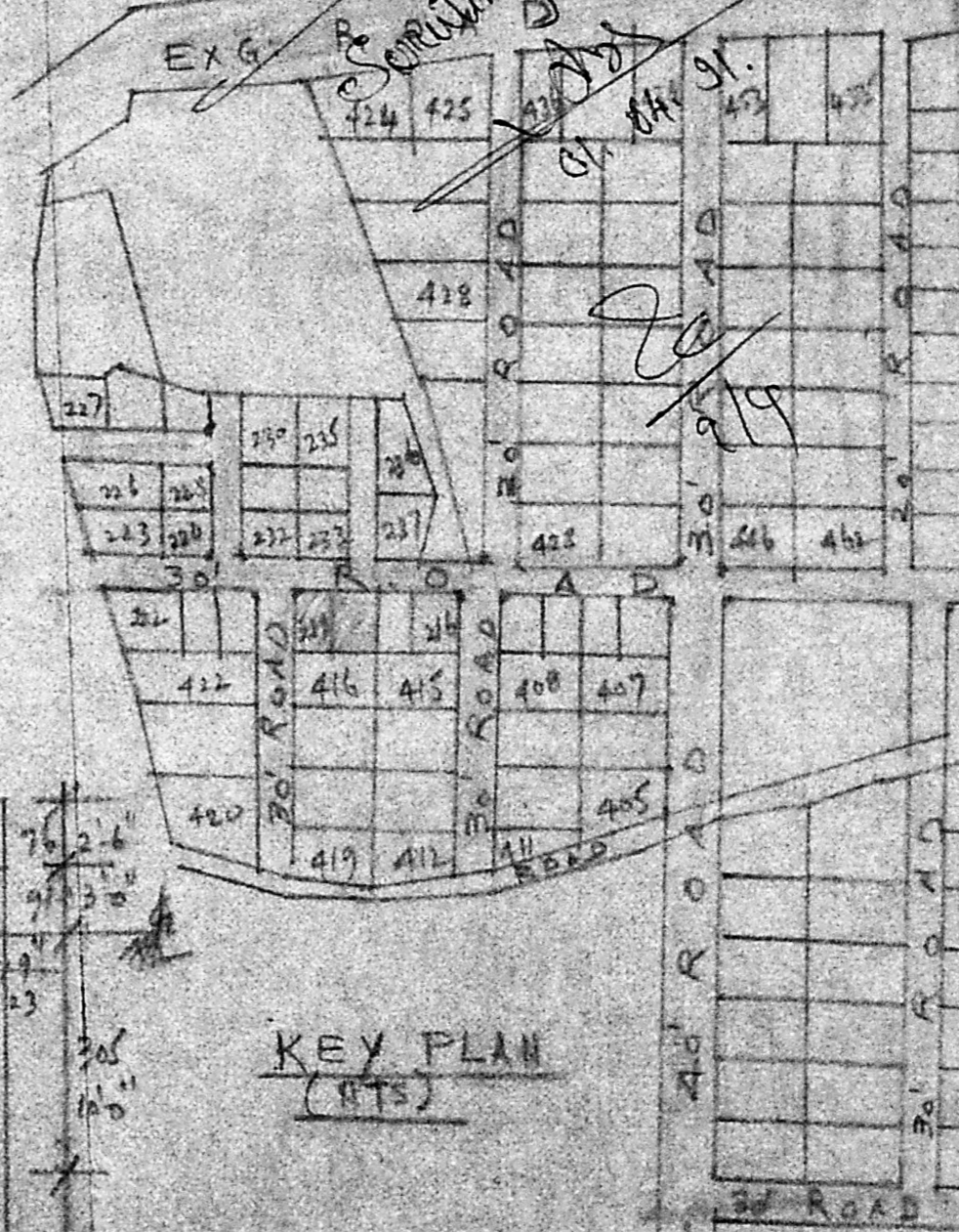

KEY PLAN (RTS)

Planning Permit No. A/692/91
 SEC: OF FOUND

APPROVED
 SUBJECT TO THE CONDITIONS IN
 THIS OFFICE LETTER.
 No. A3/3335/91
 20/6/91
 FOR MEMBERS
 MADRAS METROPOLITAN
 DEVELOPMENT AUTHORITY
 MADRAS, 600008
 40 1220

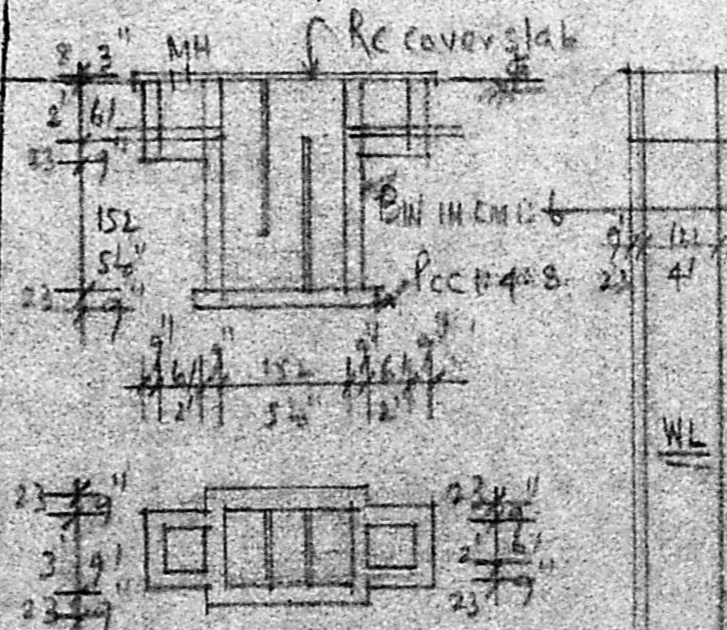

PLAN & SEC. OF SEPTIC TANK

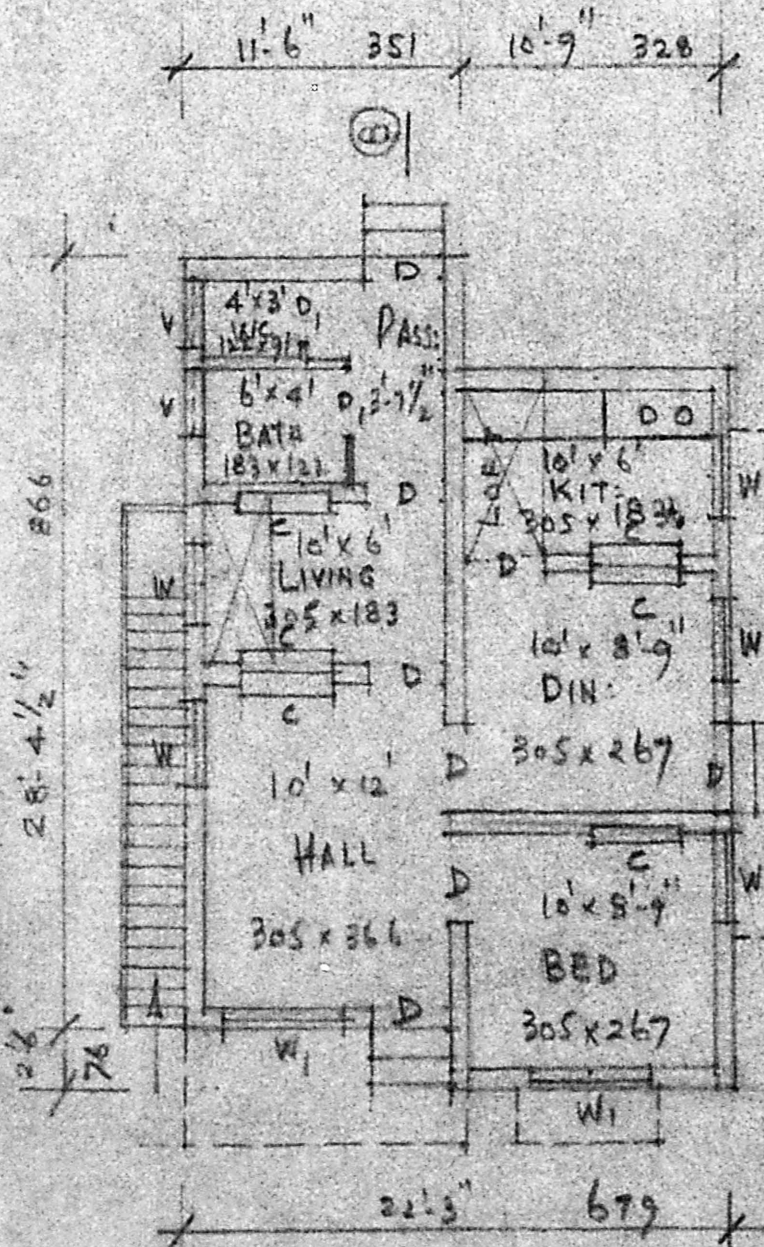

PLAN

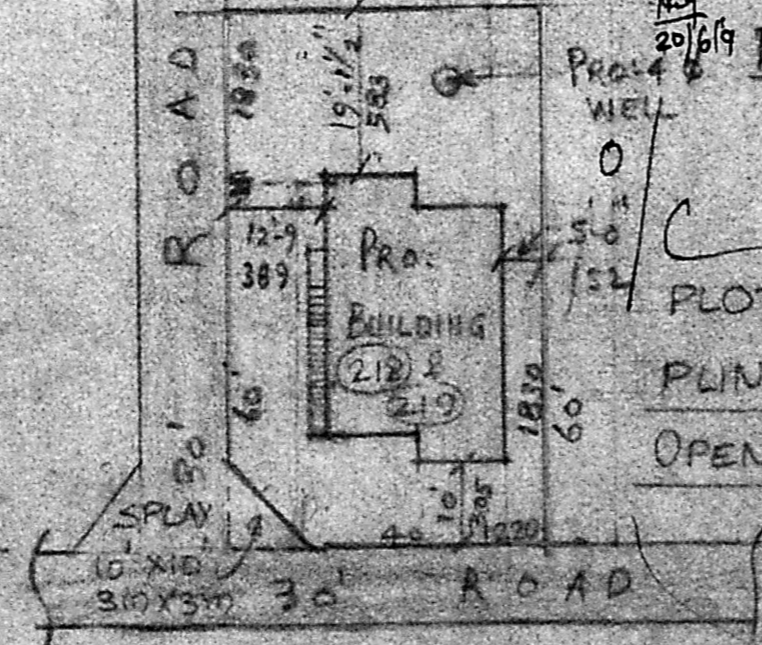

SITE PLAN
 Scale: (1" = 24'-0") 1:300

PLOT AREA - 2400 SFT
 PLINTH AREA - 613 SFT
 OPEN SPACE - 1787 SFT

- REFERENCE
- D: Door 33x66 99x198
 - D₂: -do- 24x66 76x198
 - W: WINDOW 30x46 91x137
 - W₁: -do- 50x46 152x137
 - V: VENTILATOR 30x20 91x61
 - C: CUP BOARD 40x11 122x198

(S. Narayana)
 OWNER

A. ARUNACHALAM, D.C.E.
 CORPORATION LICENSED SURVEYOR
 ALAMPUR, AMRATUR, TOWNSHIP (L.S. NO. 9)
 3, AAT AINTEAR KARUNANIDHI ROAD
 CHENNAI - 600045, MADRAS-95